

# NEVIS

## Parish of Saint Thomas

Location : Paradise Estate

Lot No.:.....

Area:29,482 Sq. Feet

Scale: 1 : 1000

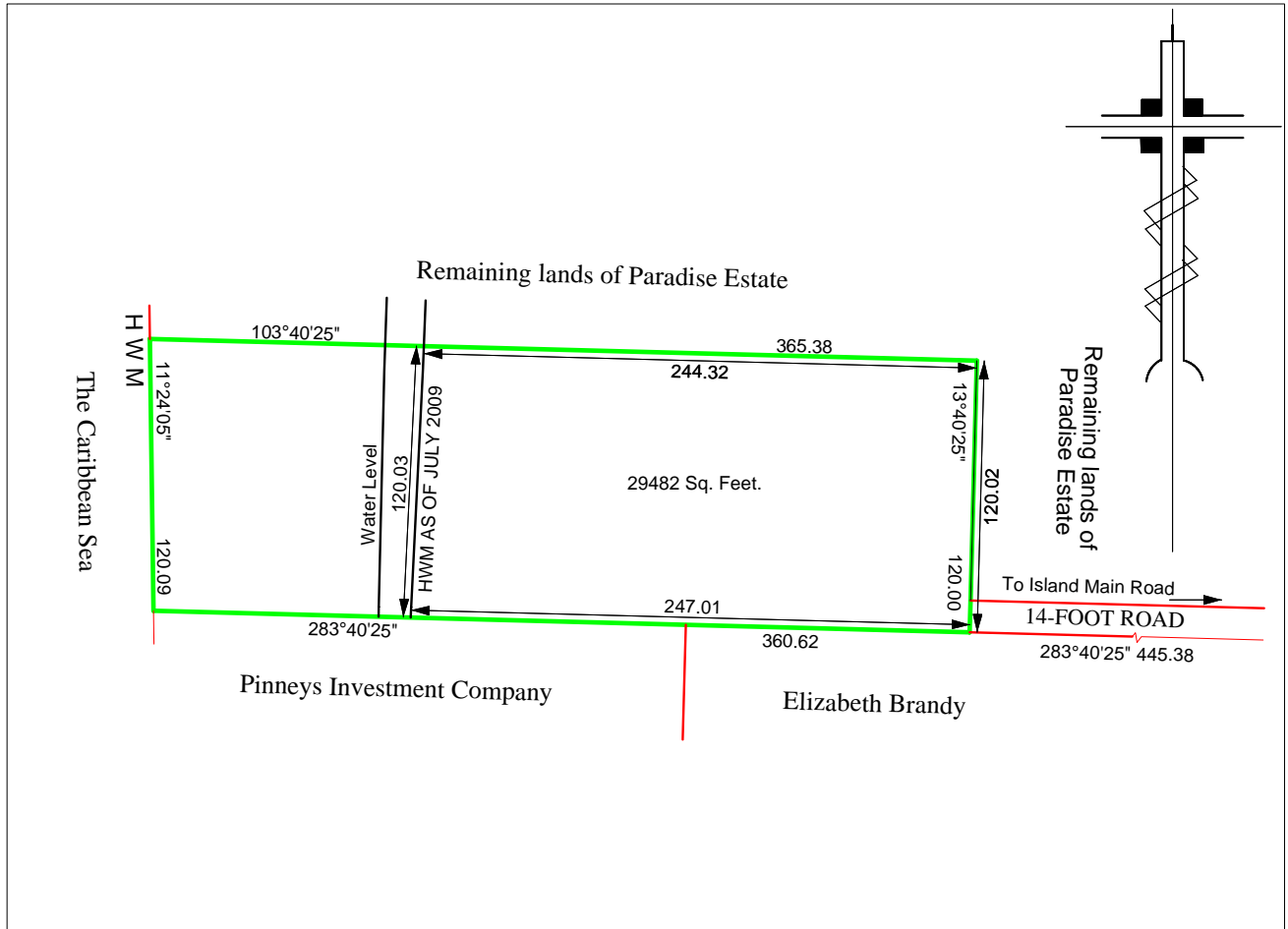

Iron Put ○ Iron Found ⊙ Con. Mon. Found ■ Boundary — All distances are in Feet

### Surveyors (Practice) Regulation

I, Simeon Hill of Morning Star in the Island of Nevis hereby affirm and declare that I am a Licensed Land Surveyor and hereby certify that the survey represented by this plan is accurate and has been made in accordance with the Surveyors (Practice) Regulation of the Federation of Saint Christopher and Nevis and was completed in July, 2009

### SURVEY

Survey to determine location of High Water Mark

Job No. 66-2005A	Dwg No. 6609A	Hills Surveys & Mapping P.O. BOX 927, Charlestown, Nevis West Indies Tel: (869) 469-7376 Fax: (869) 469-7176
---------------------	------------------	--

Licensed Land Surveyor  
Dated: August 05, 2009